

THIS DOCUMENT IS THE PROPERTY OF DAVIS ENGINEERING, LLC. IT IS TO BE USED ONLY FOR THE PROJECT AND SITE SPECIFICALLY IDENTIFIED HEREON. IT IS NOT TO BE REPRODUCED, COPIED, OR TRANSMITTED IN ANY FORM OR BY ANY MEANS, ELECTRONIC OR MECHANICAL, INCLUDING PHOTOCOPYING, RECORDING, OR BY ANY INFORMATION STORAGE AND RETRIEVAL SYSTEM, WITHOUT THE WRITTEN PERMISSION OF DAVIS ENGINEERING, LLC. ANY VIOLATION OF THIS NOTICE SHALL BE SUBJECT TO LEGAL ACTION.

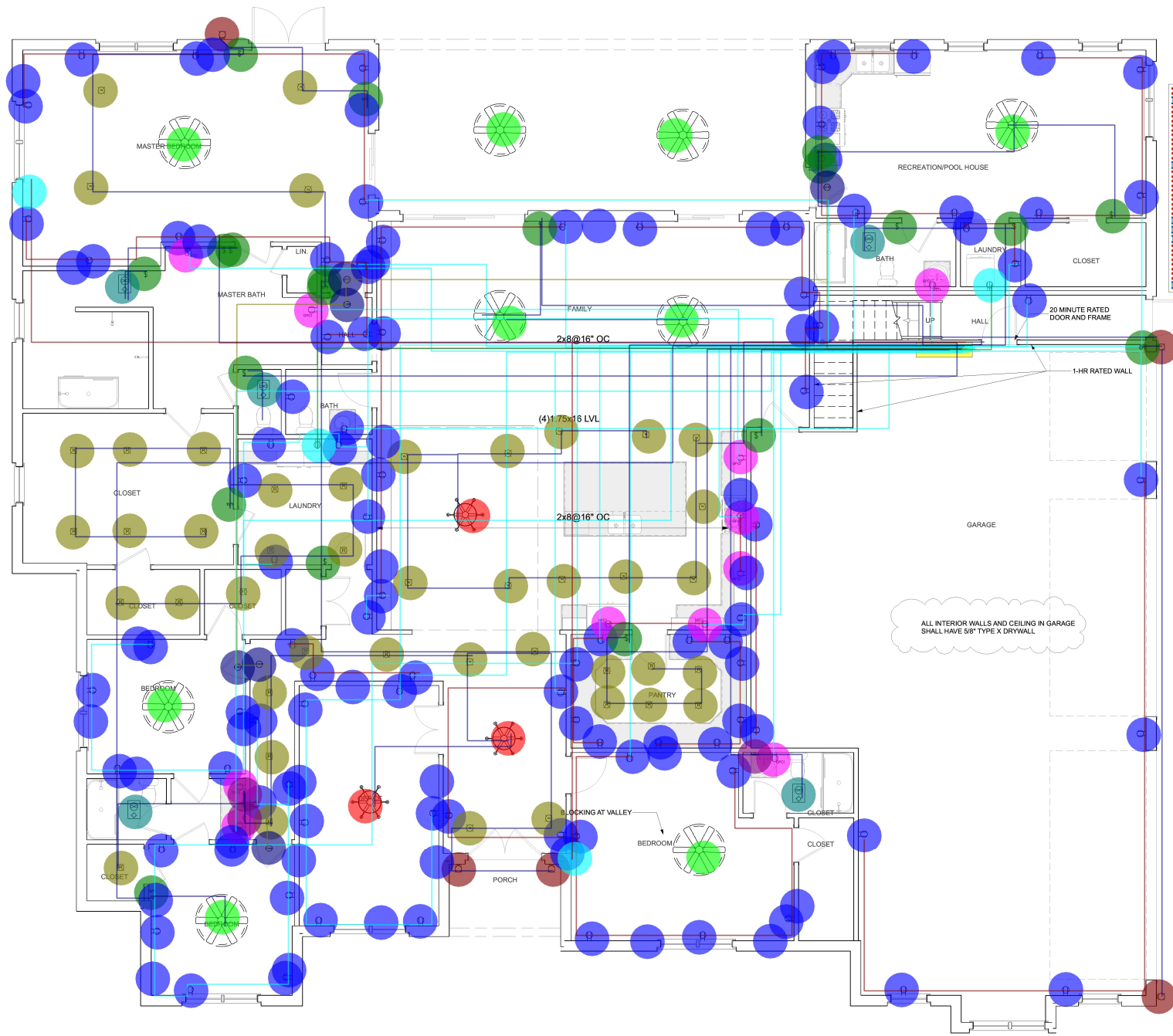

- FIXTURE SCHEDULE**
- | SYMBOL | DESCRIPTION | QUANTITY |
|--|--|----------|
| FA: CO/SD | FA: CO/SD | 1 |
| FAW: 2#16 MC CABLE | FAW: 2#16 MC CABLE | 1 |
| LC: SINGLE POLE SWITCH | LC: SINGLE POLE SWITCH | 1 |
| LF: EXHAUST FAN + LIGHT | LF: EXHAUST FAN + LIGHT | 1 |
| LF: EXHAUST FAN & LIGHT | LF: EXHAUST FAN & LIGHT | 1 |
| LF: GRAN TENOS | LF: GRAN TENOS | 1 |
| LF: OMBRA SCENCE 1 | LF: OMBRA SCENCE 1 | 1 |
| LF: RECESSED DOWN LIGHT | LF: RECESSED DOWN LIGHT | 1 |
| LW: 3#12 MC CABLE | LW: 3#12 MC CABLE | 1 |
| P: 6 BLADE CEILING FAN | P: 6 BLADE CEILING FAN | 1 |
| P: DUPLEX RECEPTACLE | P: DUPLEX RECEPTACLE | 1 |
| P: DUPLEX RECEPTACLE GFCI | P: DUPLEX RECEPTACLE GFCI | 1 |
| P: SPECIAL RECEPTACLE | P: SPECIAL RECEPTACLE | 1 |
| PANEL A: 200A, 3PH, 4W, 208/120V, MCB, 42 POLES, 22KAIC, SURFACE MOUNTED | PANEL A: 200A, 3PH, 4W, 208/120V, MCB, 42 POLES, 22KAIC, SURFACE MOUNTED | 1 |
| PW: 3#10 3/4" CMT | PW: 3#10 3/4" CMT | 1 |
| PW: 3#12 MC CABLE | PW: 3#12 MC CABLE | 1 |
| PW: 3#12 MC CABLE | PW: 3#12 MC CABLE | 1 |
| DIST: UTILITY METER | DIST: UTILITY METER | 1 |
| DISTW: 4#30 R6 2-1/2" PVC CONDUIT (ASSUMED LENGTH 100') | DISTW: 4#30 R6 2-1/2" PVC CONDUIT (ASSUMED LENGTH 100') | 1 |
| TELE: DATA OUTLET | TELE: DATA OUTLET | 1 |
| DS: | DS: | 1 |
| PW: 5#10 3/4" EMT CONDUIT | PW: 5#10 3/4" EMT CONDUIT | 1 |

	RECESSED DOWN LIGHT 6
	CO/SMOKE DETECTOR
	SINGLE POLE
	6 BLADE CEILING FAN
	EXHAUST FAN + LIGHT
	BARREL STAVE BALL CHANDELIER
	CAGED LANTERN SCENCE
	OMBRA SCENCE 1

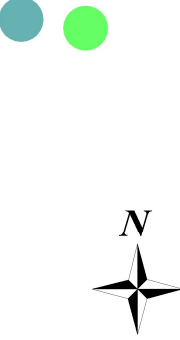

ELECTRICAL PLAN SCALE: 1/4" = 1'-0"

1



DAVIS ENGINEERING, LLC
132.1 FT
20.0 FT
3.0 FT
5.0 FT
10.0 FT
44.0 FT
1,165.2 FT
94.0 FT
2.0 FT
11.0 FT
73.3 FT
1,510.5 FT
482.8 FT
1.0 FT
1.0 FT
32.0 FT
2.0 FT
106.8 FT

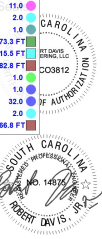

ROBERT DAVIS, P.E.
SOUTH CAROLINA
LICENSE NO. 14678

NEW SINGLE FAMILY RESIDENCE
3808 WESTBROOK DRIVE
FLORENCE, SC

REVISIONS	DATE	REVISION BY	DESCRIPTION

SHEET TITLE	
ELECTRICAL LAYOUT	
Drawn	AEB
Designed	RD
Checked	RD
Date	7/2/2024
Job No.	21077

Sheet No. **B108**

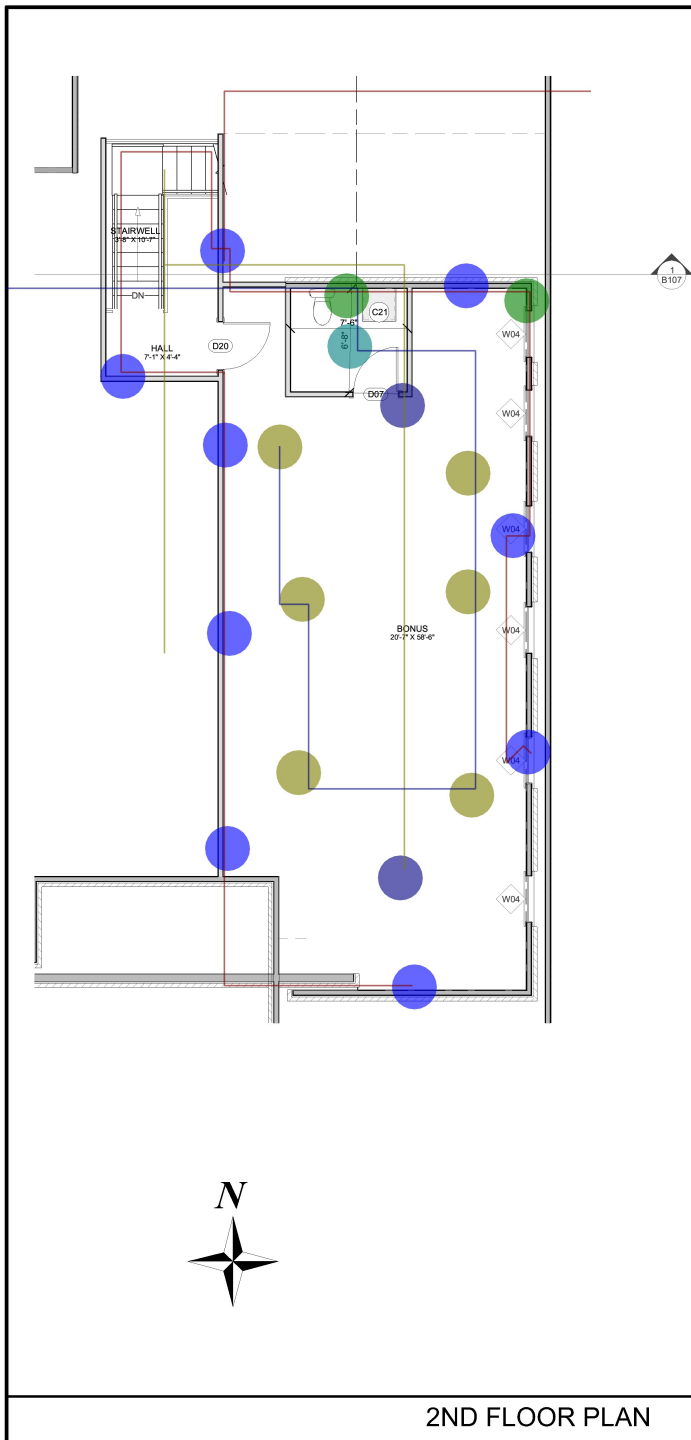

EXTERIOR FINISH NOTES: